



**OPHTHALMIC INSTRUMENTS**

**VISUAL DISPENSING  
EQUIPMENT**

**[www.bibonline.co.uk](http://www.bibonline.co.uk)**

**Focused on innovative technologies**

## Anyview VERTEX<sup>TM</sup> Dispensing System

Ultimate Precision Full 3D Measuring System

Anyview Range

The Anyview Vertex™ has been developed to provide an intelligent and full 3D measuring system to take the fast and reliable measurements required for premium individual progressives. Anyview Vertex™ helps opticians to achieve consistent, reliable and fast measurements to ensure customer satisfaction.

### High technology innovations

The high tech mirror contains a 10 megapixel camera with auto focus, 16x zoom, high powered silent up and down movement system with a built in flash to help detect the centre of the pupil accurately.

### Accessories

Easy to fit frame mounted measurement jig.

New technology mirror head mount for measuring FFA (Face form angle).

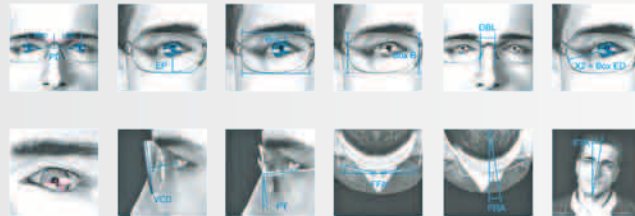

### Features

#### Quick and easy measurement

The customer stands in front of the mirror adopting their natural posture & looks at their facial reflection for the image capture, the customer then turns 90° & looks to the far distance for the second image capture.

#### Enhanced consistency & accuracy

Following the simple tuning process, all the precise measurements are displayed within 15 seconds, the measurements can be transmitted to other dispensing points using the network software.

#### Easy to link with ordering software

The software contains an easy to manage customer database & supports on-line ordering systems.

#### Frames on face

The ultimate life like resolution, fully adjustable contrast and brightness to maximise image quality and lighting environment.

#### Customer database management

Easy to use search methods based on Name, D.O.B. or I.D. number, and with enough capacity for up to 10,000 customers.

### Specification

- Enhanced consistency and accuracy • Elegant and high tech design
- Diverse contents for explaining lens options • Powerful and advanced 3D graphics
- New powerful 2D/3D lens thickness simulation • Network configuration
- Near PD measurement option • Frames on face • Contact lens module
- Customer database management • Quick & easy measurement

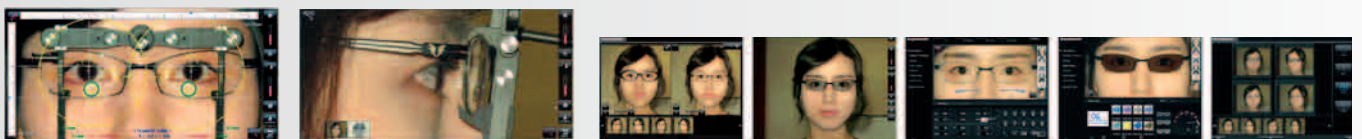

## Anyview Pro <sup>TM</sup> Dispensing System

The best solution for the best consultation

**Anyview Pro<sup>TM</sup> offers all the features of the Anyview system in a flexible solution that can be tailored to your particular needs.**

The head unit itself houses a high-precision 10 Megapixel camera, mounted on an internal motorised mechanism which moves the camera up and down to the required height.

Importantly, the camera mount enables you to tilt the camera offering the ability to locate the back vertex distance when a frame with wide sides is used, resulting in even more accurate measurements.

### Plinth options

Anyview Pro can be shipped with a plinth to stand the head unit on, or can be shipped without a plinth so you can position the unit on an existing dispensing table.

### Near PD Measurement solution

The optional Near PD Measurement solution consists of a tablet connected to the unit which takes a picture of the patient while focussing on the tablet screen. From this picture, accurate measurements can be made of the patient's near PD.

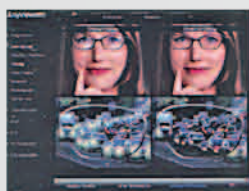

Anti-reflection (2D)



Anti-reflection (3D)



Hydrophobic



Anti-scratch



UV 400

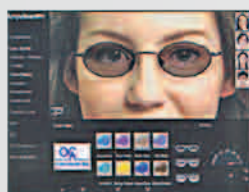

Colour tinting



Polarised principle (2D)



Polarised principal (3D)

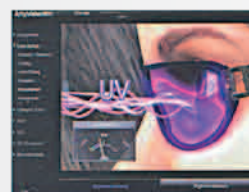

Photochromic principle



Photochromic colour

# Anyview 3D<sup>®</sup>

3D Animation / Network Client Installation Disc

The functions of the Anyview software can be used simultaneously with the Anyview Pro Network Version. After taking a photo the Optician can consult with customers at various dispensing desks by using the Network Client Version (maximum 6 clients)

Anyview Range



## More Powerful and Advanced 3D Graphics

On screen graphics describe and demonstrate like never before

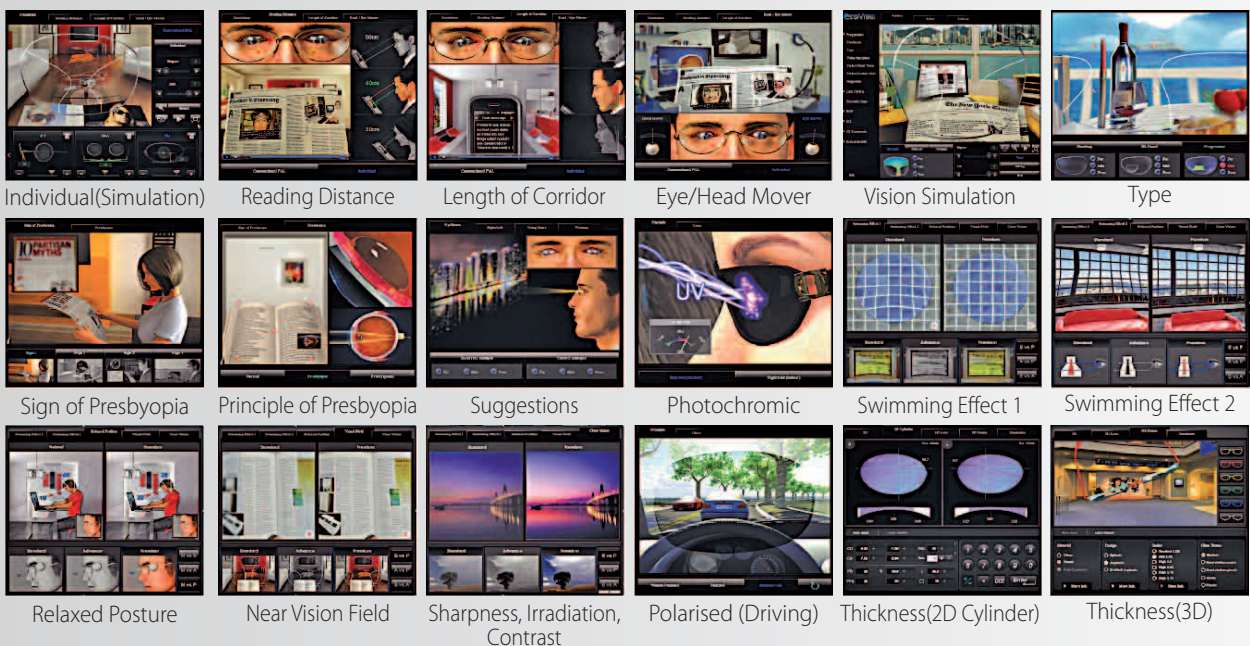

# Anypad



Near PD & reading distance measurement function



## Progressive



Enhanced progressive lens simulation



Visual Simulation



Comparison



Individual



Presbyopia

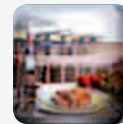

Type



Suggestions

**Lens option**

- Rich and diverse contents for clearer explanation of lens options
- New 3D animation for advanced Single Vision lens



Material Thickness



Coating



Colour Tinting



Polarised

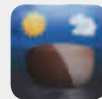

Photochromic

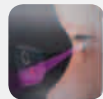

Special Lens



Drive wear



High Curve lens



## Specification

- 26.3cm (diagonal) LCD Wide Screen Touch display(1024 x 600 pixel resolution)
- Battery, 3 cells li-polymer: 3100mAh
- Operating system embedded Windows 7
- Updating is available via WiFi

## Accessories

- Jig for virtual visual simulation
- Jig and tilt sensor for eye rotation measurement
- Rechargeable battery

The very latest technologies from the  
**World's leading manufacturers**

BiB Ophthalmic Instruments aim is to be the preferred supplier to all of the Optical Industry by offering the very latest technologies from some of the worlds leading manufactures, on time and at a price that ensures value for money for all our customers.



**E-mail:**  
sales@bibonline.co.uk

**Tel:**  
01438 740823

**Web:**  
www.bibonline.co.uk